

ELEVATION 1A

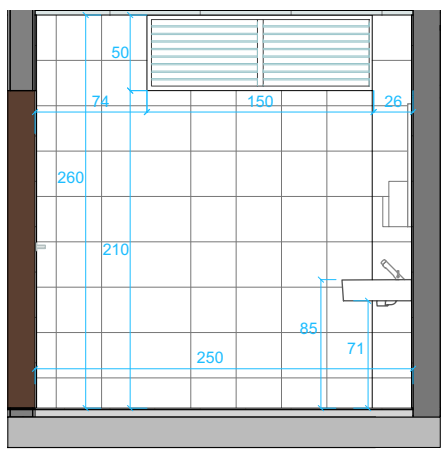

ELEVATION 1B

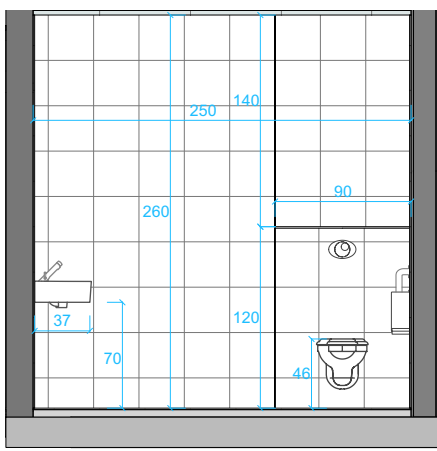

ELEVATION 1C

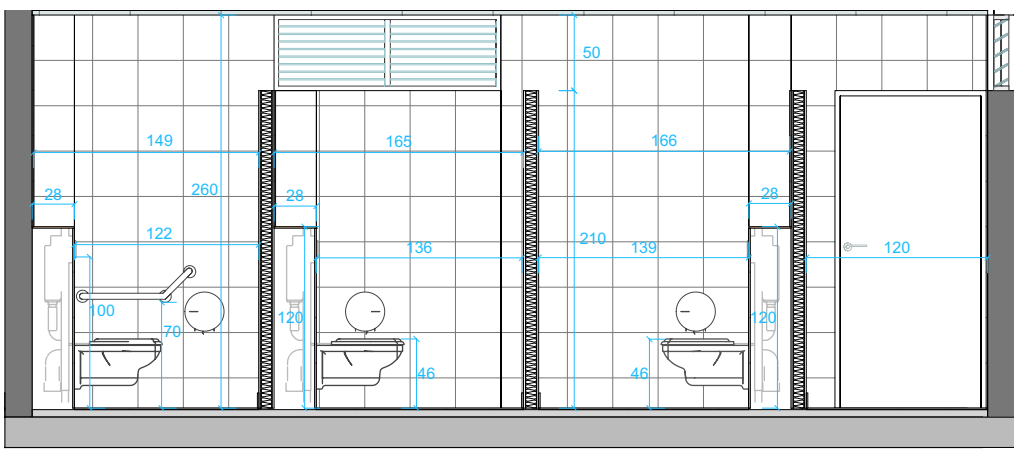

ELEVATION 1D

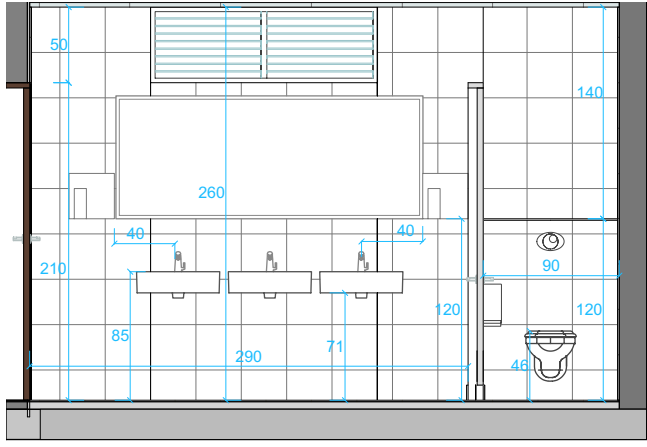

ELEVATION 2A

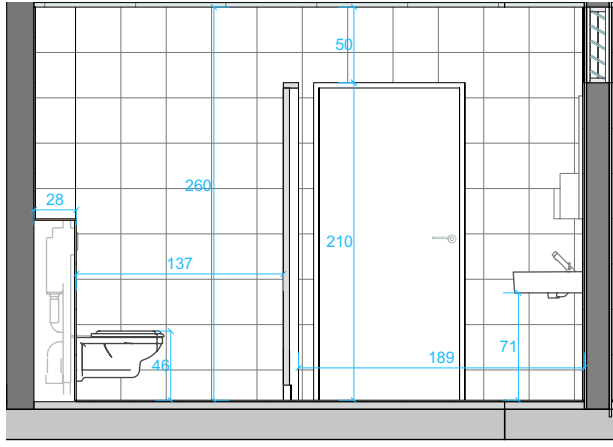

ELEVATION 2B

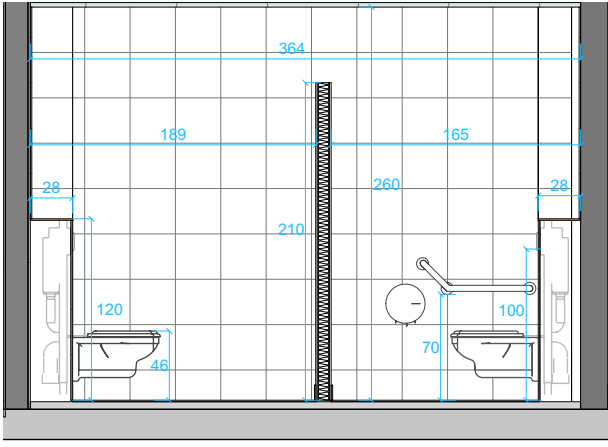

ELEVATION 2C

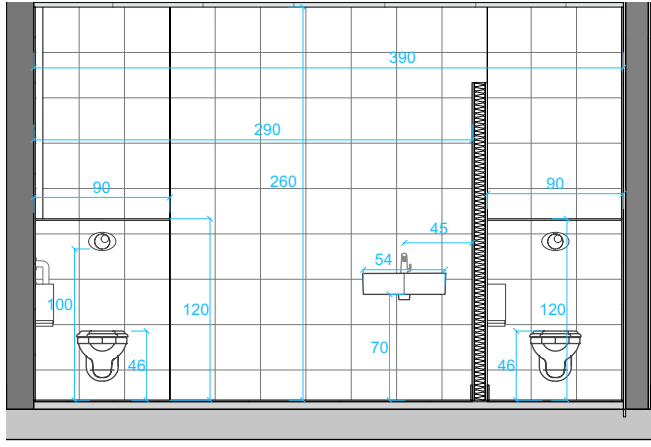

ELEVATION 2D

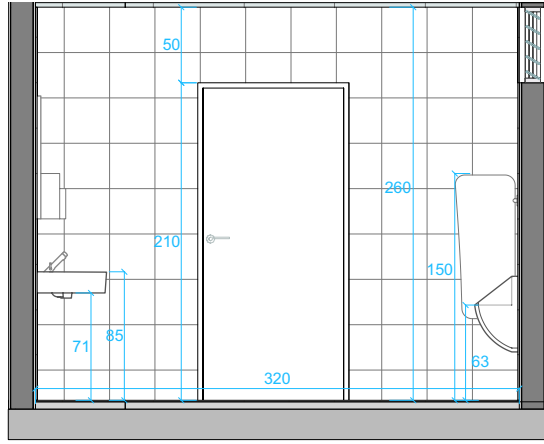

ELEVATION 3A

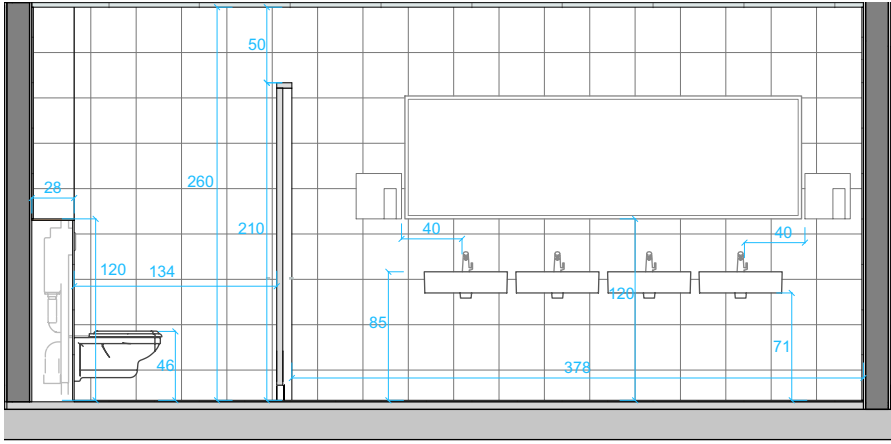

ELEVATION 3B

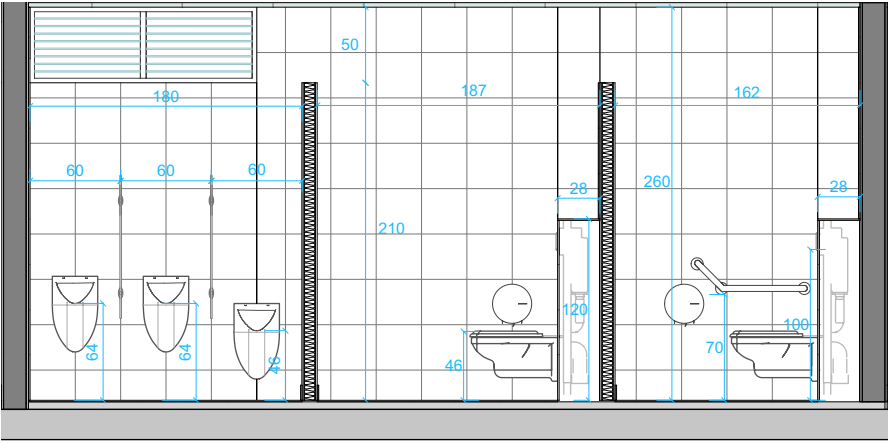

ELEVATION 3C

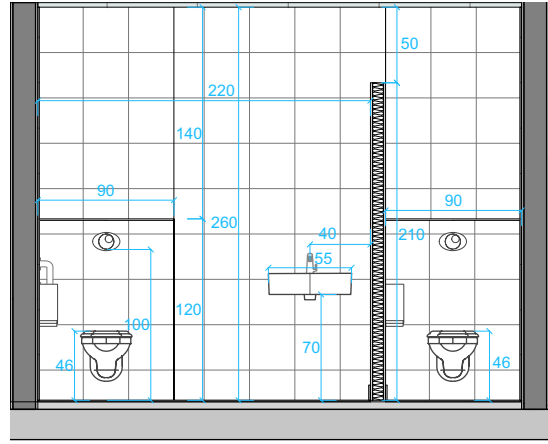

ELEVATION 3D

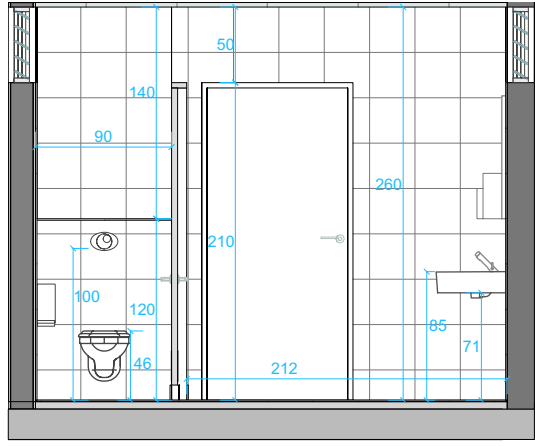

ELEVATION 4A

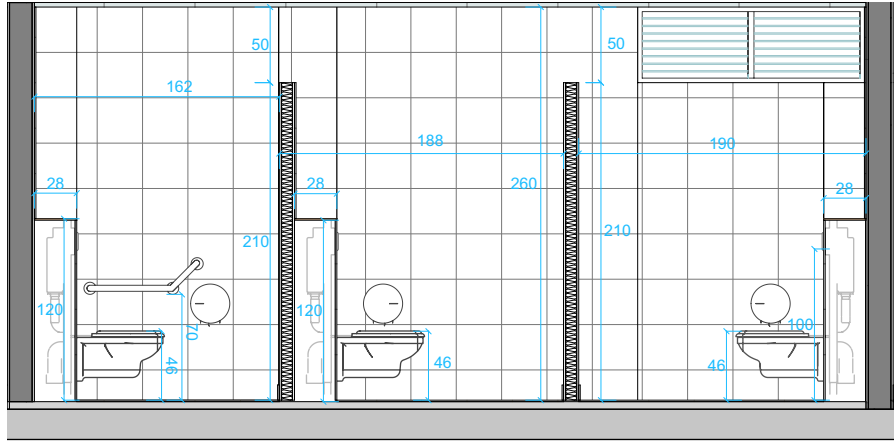

ELEVATION 4B

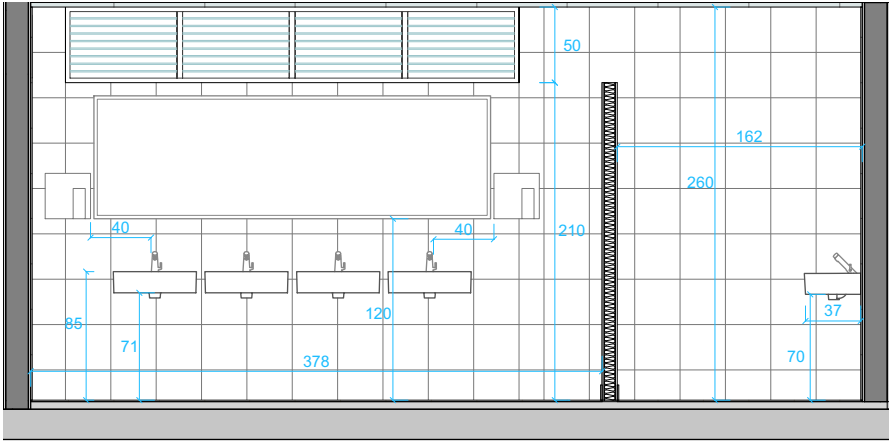

ELEVATION 4C

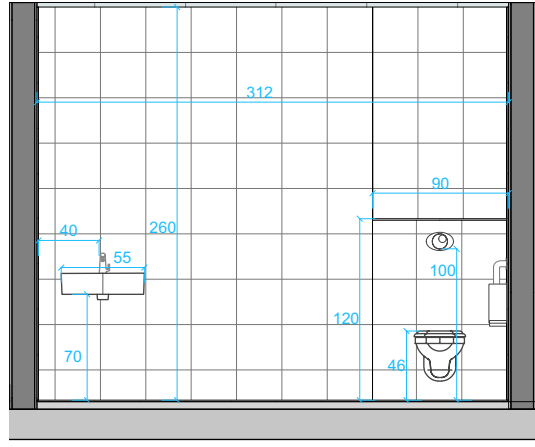

ELEVATION 4D

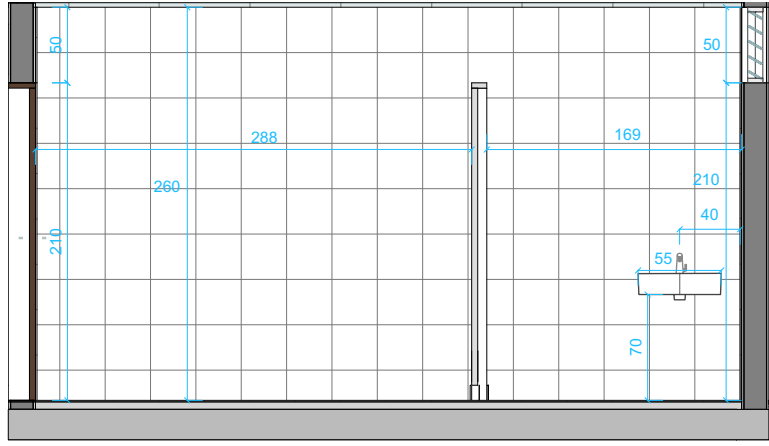

ELEVATION 5A

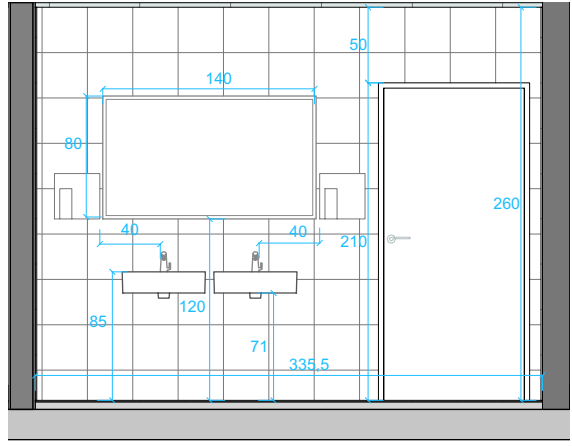

ELEVATION 5B

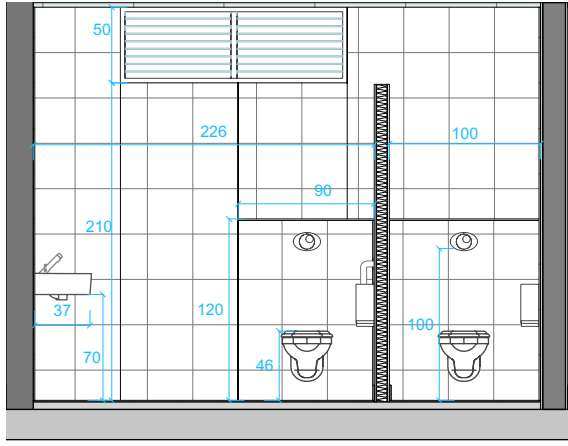

ELEVATION 5C

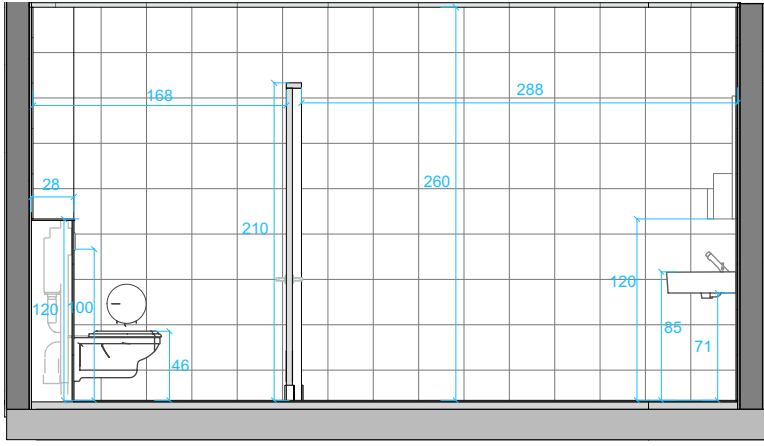

ELEVATION 5D

DETAIL SANITAIRES CADRES

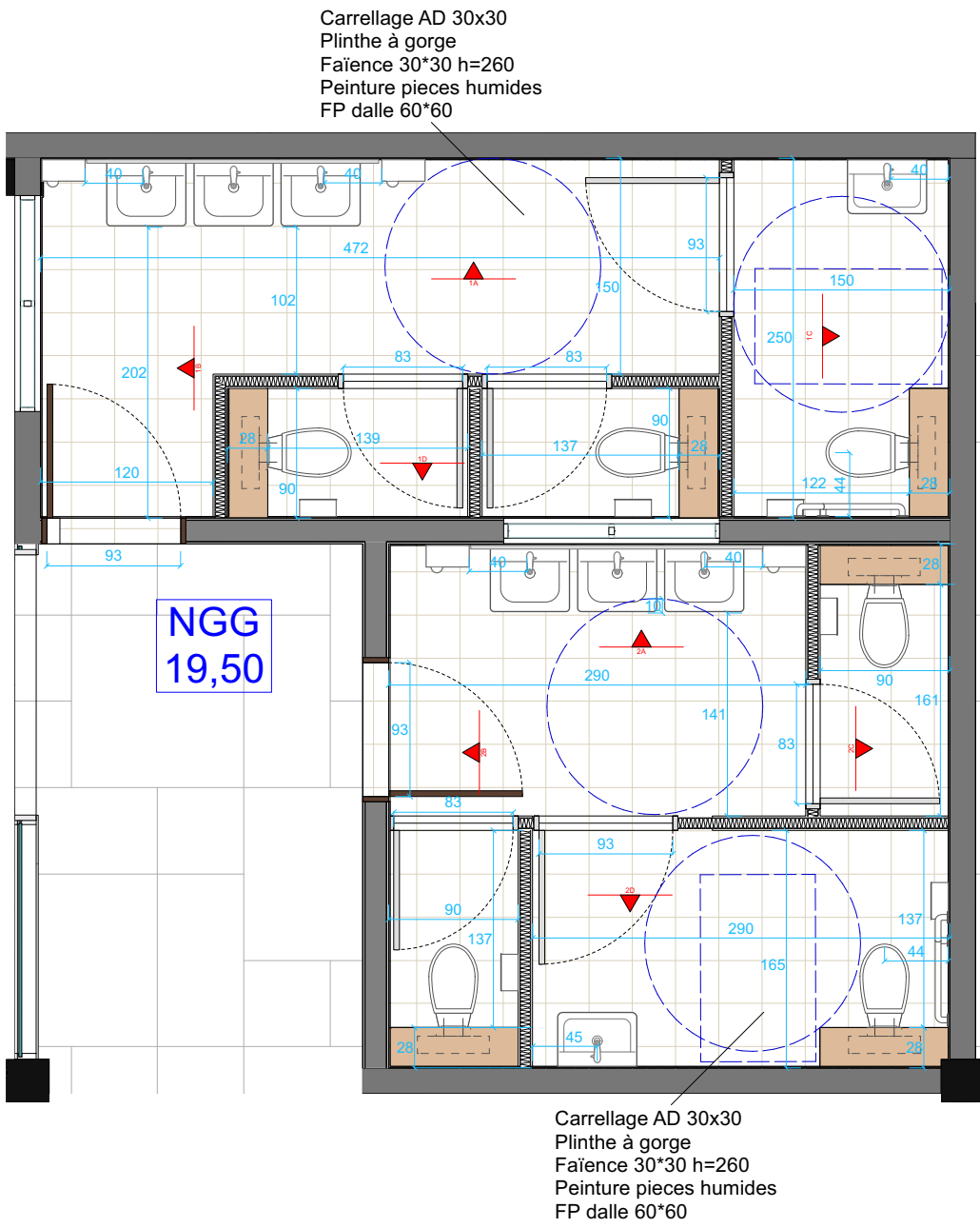

DETAIL SANITAIRES ORDINAIRE

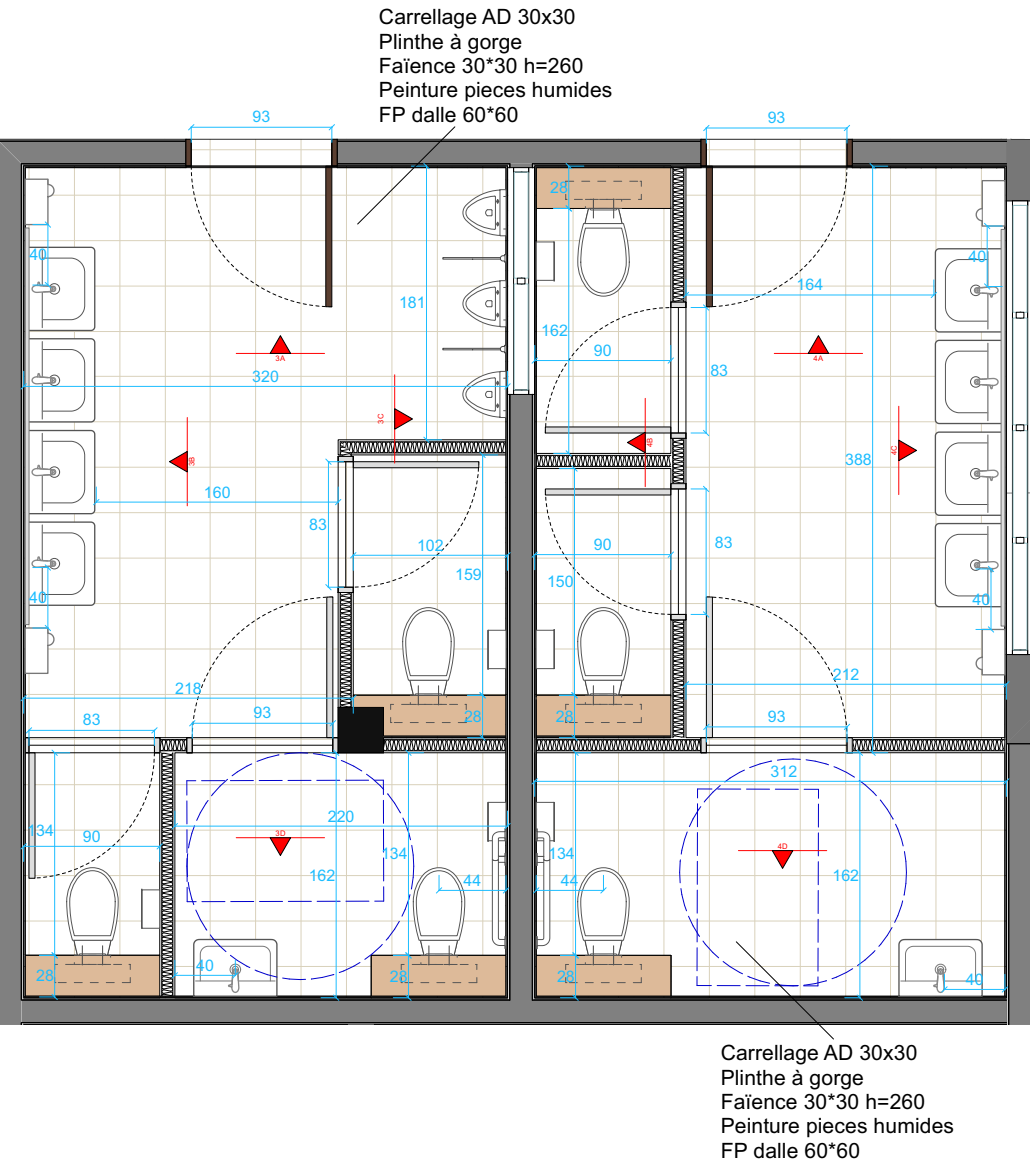

DETAIL SANITAIRES FOYER

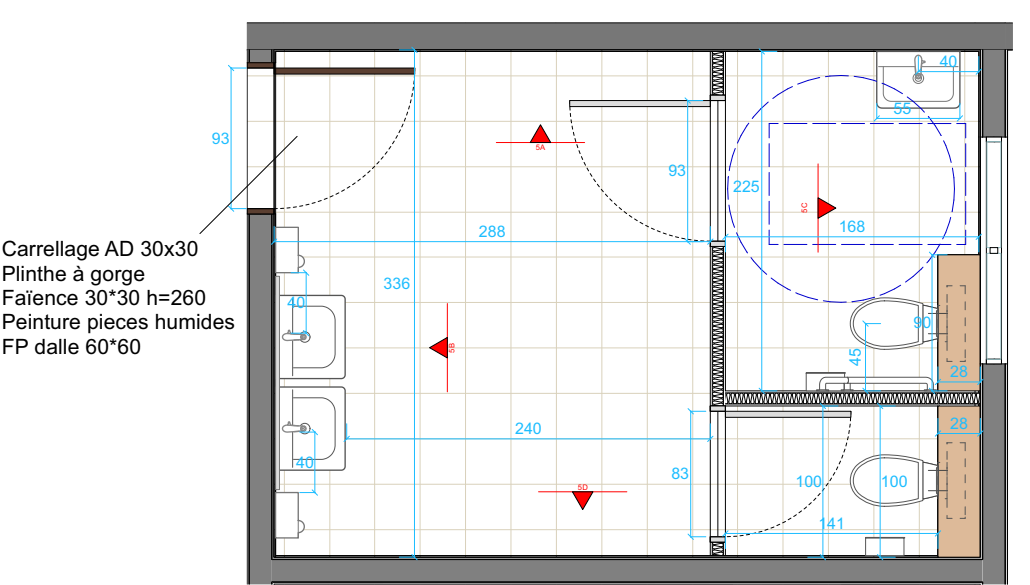

DETAIL SANITAIRE CHAMBRE DU PERMANENT

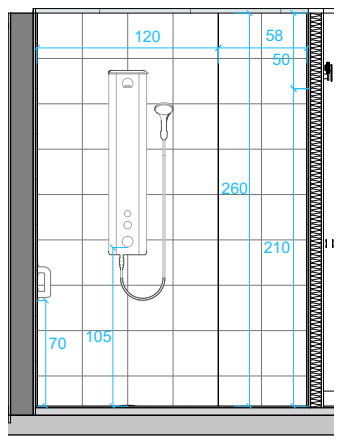

ELEVATION 6A

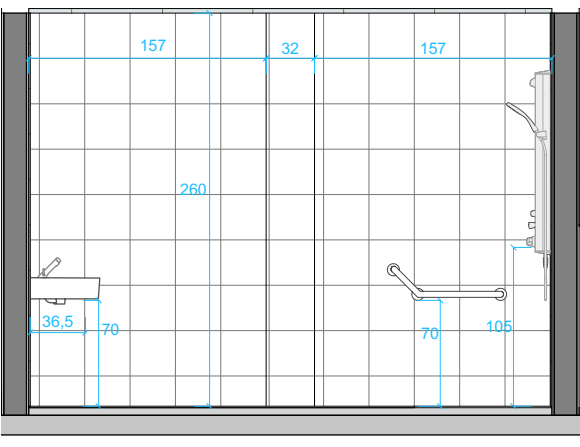

ELEVATION 6B

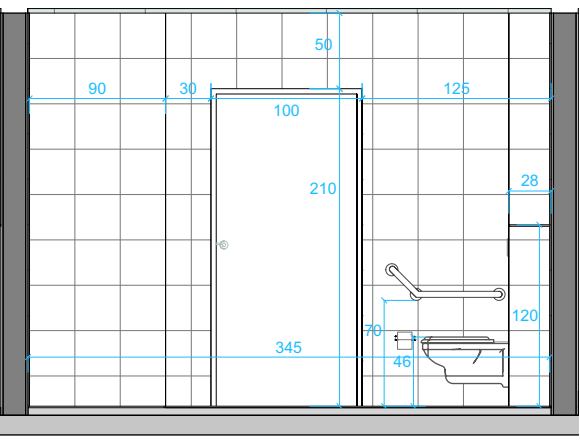

ELEVATION 6C

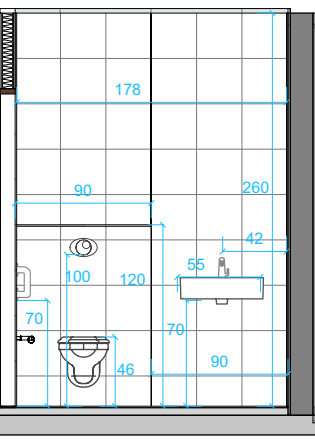

ELEVATION 6D

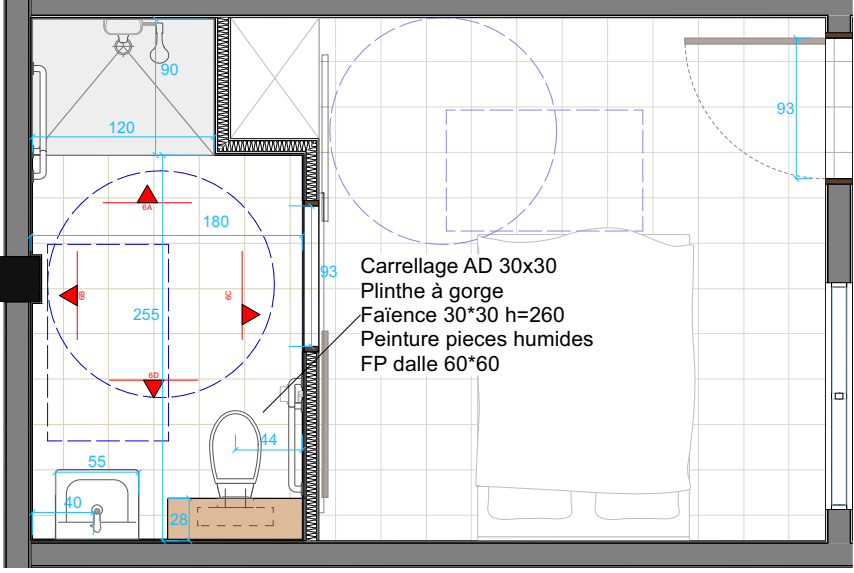

DETAIL SANITAIRE PMR VESTIAIRES

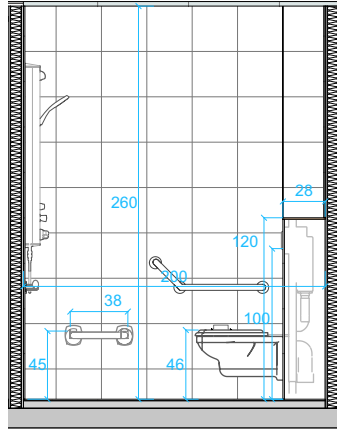

ELEVATION 7A

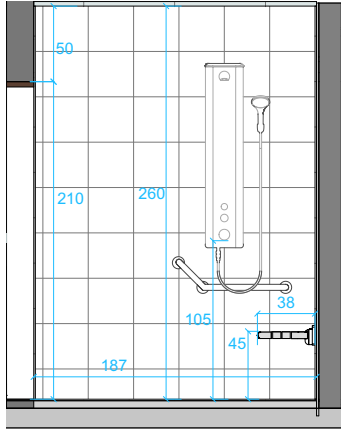

ELEVATION 7B

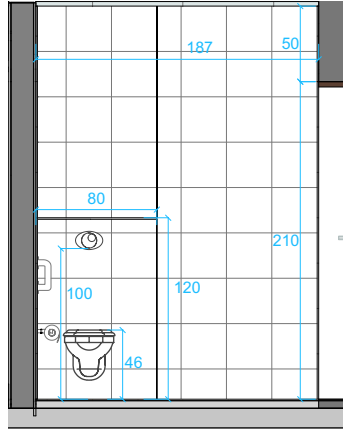

ELEVATION 7C

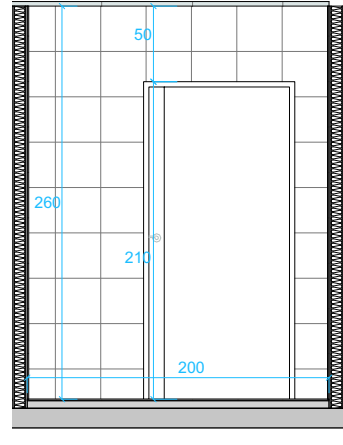

ELEVATION 7D

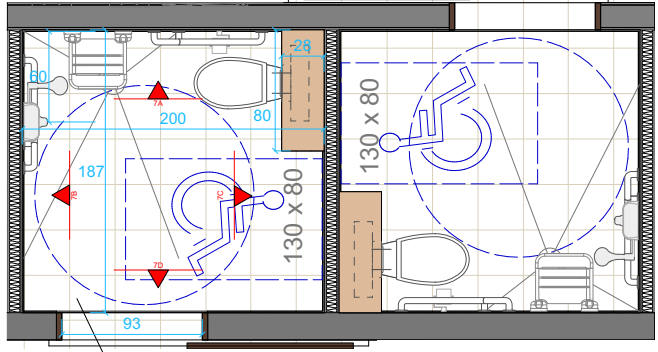

Carrelage AD 30x30
Plinthe à gorge
Faïence 30'30 h=260
Peinture pièces humides
FP dalle 60'60

DETAIL SANITAIRE VESTIAIRES

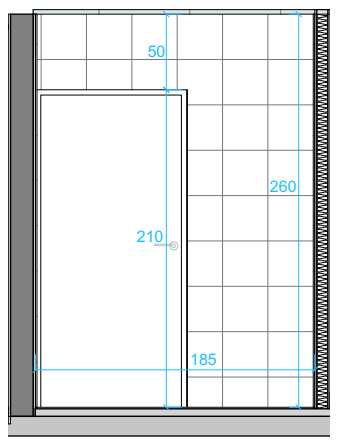

ELEVATION 8A

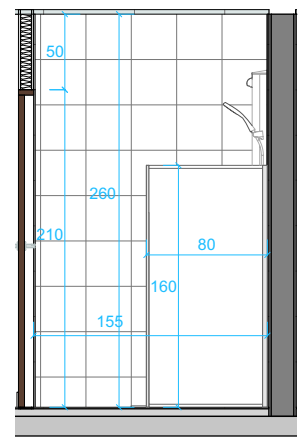

ELEVATION 8B

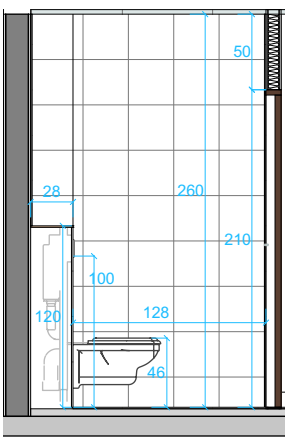

ELEVATION 8C

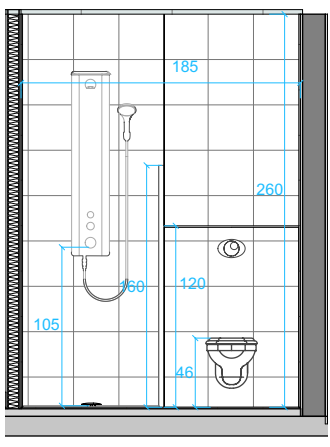

ELEVATION 8D

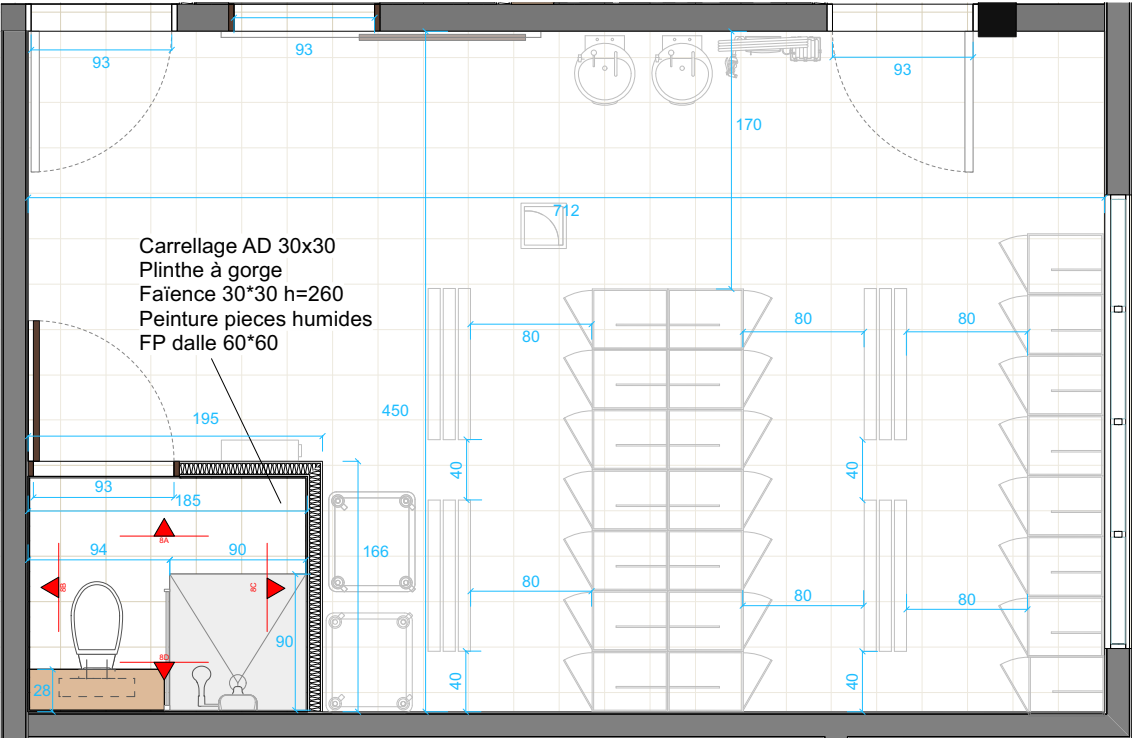

Carrelage AD 30x30
Plinthe à gorge
Faïence 30'30 h=260
Peinture pièces humides
FP dalle 60'60



CODE OP 330 RST STJ	ADRESSE OPERATION RMSA GUYANE Quartier NEMO - BP 246 97393 Saint Laurent du Maroni	Construction d'un nouvel ENSEMBLE ALIMENTATION-LOISIRS	merceron.francisco@guysara-sms.fr T : 05 94 34 45 07 P : 06 94 24 57 70 guarneri.benoit@guysara-sms.fr P : 05 94 35 41 60 jaou@guysara.fr
RMSA GUYANE	MAITRISE D'OUVRAGE	RMSA GUYANE Quartier NEMO - BP 246 97393 Saint Laurent du Maroni	T : 05 94 35 77 65 P : 06 94 26 56 16 F : 05 94 35 41 60 jaou@guysara.fr
ARCHITECTE Mandatire	ARCHITECTE Mandatire	JUNGLE ARCHITECTURE GROUP Franck Brasselet 2291 Route des plages 97 354 Rémire-Montjoly	T : 05 94 27 29 41 P : 06 94 40 30 02 F : 05 94 40 16 60 t.dubour@betem.fr
BET Structure Beton Fluides, VRD	BET Structure Beton Fluides, VRD	BETEM INGENIERIE Thibaut Dufour 3 Lotissement Calimbé, Route de Raban 97300 Cayenne	T : 05 94 00 00 00 P : 05 94 40 16 60 F : 06 42 20 29 53 magnan@betem.com
BET Structure bois	BET Structure bois	CBS - CBT Arnaud Maignant/ 2291 Route des plages 97 354 Rémire-Montjoly	T : 01 30 70 60 80 P : 00 00 00 00 F : 01 30 77 88 34 comet@cbt-reu
BET Cuisiniste	BET Cuisiniste	AC2R Aurélien Blum Vannier/ Maxime Taltraux 3, bis rue du Petit Robinson 78350 Jouy en Josas	T : 04 78 72 55 73 P : 06 80 07 37 63 F : 00 00 00 00 00 ap.pertus@apcoud.fr
BET Paysage	BET Paysage	JNC SUD Anne-Pascale Pertus 5, Rue Gustave Nadaud 69007 Lyon	T : 03 20 41 58 38 P : 06 89 52 43 22 F : 00 00 00 00 00 mchamed.abdesselem@solener.fr
BET HQE/QEA	BET HQE/QEA	SOLENER Mohamed Abdesselem 48 Rue Gustave Nadaud 59000 Lille	T : 05 94 30 12 12 P : 06 94 32 69 29 F : 00 00 00 00 00 rony.thenard@socotec.com
CONTROLEUR TITULAIRE SPS	CONTROLEUR TITULAIRE SPS	SOCOTEC Leo Yonick 128 Chemin Saint Antoine 97321 Cayenne	T : 05 94 30 12 12 P : 06 94 26 88 78 F : 00 00 00 00 00 yonick.leo@socotec.com
CONTROLEUR SUPPLÉANT SPS	CONTROLEUR SUPPLÉANT SPS	SOCOTEC Leo Yonick 128 Chemin Saint Antoine 97321 Cayenne	T : 05 94 32 74 51 P : 06 94 26 88 78 F : 00 00 00 00 00 cayenne@apave.com
CONTROLEUR TECHNIQUE	CONTROLEUR TECHNIQUE	APAVE Gilles Froidevaux 8 Rue Jean-Jacques Vernazza 60193 Marseille	

A	06/2022	JAG	PREMIERE EMISSION
IND	DATE	EMETTEUR	OBJET REVISION
ECH. 1/50	BATIMENT	PHASE PRO/DCE	
EMETTEUR JAG	NIVEAU RDC	PLAN N° 15	DETAIL SANITAIRES